

SWINDON TOWN

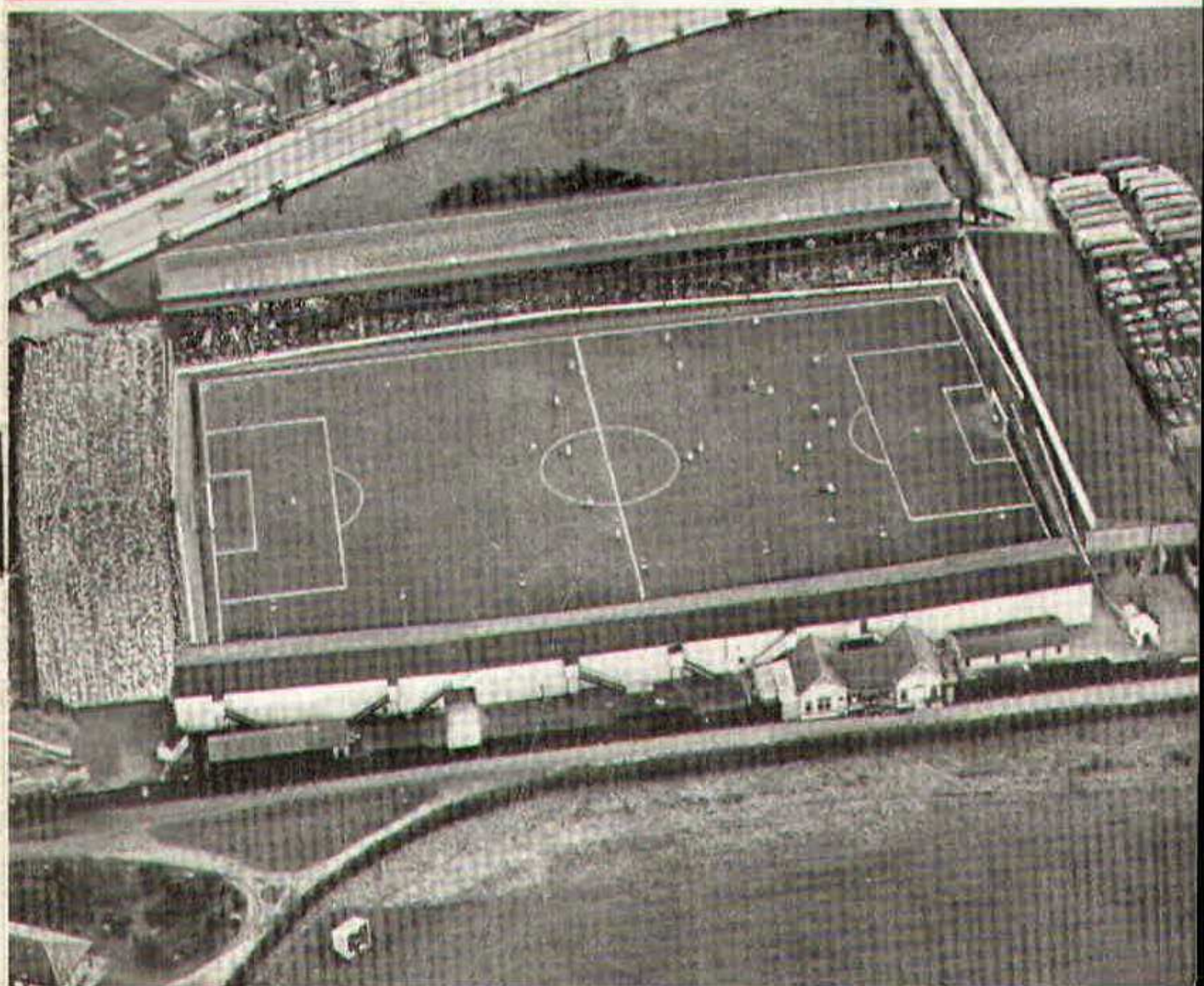

FOOTBALL CLUB

OFFICIAL PROGRAMME 6d.



**FURNITURE AND FURNISHINGS
OF CHARM AND DISTINCTION**



CARPETS - FLOORCOVERINGS
LOOSE COVERS - CURTAINS
SKILLED WORKSHOP REPAIR SERVICE
AND REMOVALS



Contractors to Government Departments, Hospitals
and Borough Councils

MILLS & MERRICKS LTD.

16-17 BRIDGE STREET, SWINDON

TELEPHONE 5365/6

FRIDAY, 12th APRIL, 1963

Division III

SWINDON TOWN

v.

PETERBOROUGH U.

Kick-off 3 p.m.

REFEREE:

Mr. S. YATES (Bristol)

LINESMEN:

Red Flag -

Mr. W. J. MARDON (Bristol)

Yellow Flag -

Mr. F. J. BRICKNELL (Exminster)

for fine printing

you should have
a fine printer

BOROUGH PRESS (SWINDON) LTD

Maylott Studios

For GROUP & SPORT Photographs

Official Photographer to
Swindon Town Football Club

31 FARINGDON ROAD
TEL. 22792

NOTTON'S CAFE

COUNTY ROAD

200 yards from Ground

RIGHT ON THE BALL

C. DUNN & SON

BUILDERS & DECORATORS

Alterations, Renovations, Conversions
Plumbers & Sanitary Engineers

503 CRICKLADE ROAD
TEL. 22522

LEESE, ING & Co. Ltd.

Mineral Water and
Squash Manufacturers

Lansdown Rd., Swindon
Telephone 22744

"COAL"
"COAL"
"COAL"

J. WILMER

ST. MARGARET'S ROAD
SWINDON
Telephone 22535

L. Wollen

OFF LICENCE

WINES and SPIRITS

Arkell's Ales and Stout

373 Cricklade Rd., Swindon
Deliveries Daily Phone 3508

SWINDON TOWN FOOTBALL COMPANY LIMITED

Registered Office: COUNTY GROUND, SWINDON.

Directors:

Mr. W. J. CASTLE (Chairman)

Mr. H. E. LANE (Vice-Chairman)

Mr. B. T. HAMILTON (Hon. Treasurer)

Messrs. C. CHANDLER, J.P., J. DAVIES,

R. FRICKER, C. J. GREEN, F. PLYER, H. WILLIAMS and K. H. WILMER

Manager: B. J. HEAD

Secretary: R. A. MORSE

VOL. 13

FRIDAY, APRIL 12th, 1963

No. 23

CLUB NOTES

Another hard-earned and well-won "away" point, unfortunately at the expense of another injury, and that again a pulled muscle. Great is the pity that at this period in the season we have incurred two muscle injuries—first Arnold Darcy, and now Owen Dawson.

Up to recently, the team has been remarkably free from injuries, due no doubt to the youthful age of most members, and the rigorous training. Strange that both injuries occurred in the early stages of the game.

The draw at Southend makes a total of eleven away draws, with three wins. Quite an excellent record, with the goals for numbering twenty-three, and those against twenty-eight. Undoubtedly, our form away from home this season has been really outstanding.

WILSONS (SWINDON) LTD.

**BUILDERS OF MODERN ATTRACTIVE
HOUSES AND BUNGALOWS**

Enquiries to:

Head Office: 90 COMMERCIAL ROAD, SWINDON 6361

Site Office: COVENTRY FARM ESTATE, WROUGHTON 271

Site Office: QUEENSFIELD ESTATE, STRATTON S.M. 3405

The Rendezvous of all Sportsmen -

THE CROWN INN

(Host: Frank Plyer)

Arkell's Best Ales : Fully Licensed

Snacks, etc.

Stratton St. Margaret Tel. 2339

Always at your service

L. BIBBY

**For all Types, Rags, Iron and Metal,
etc. Spot Cash Paid. Please Tel.
2101 and our van will call.**

**THE PADDOCK, ERMIN STREET
STRATTON ST. MARGARET**

FISH

POTATOES

**T. QUALITY (Swindon)
LTD.**

Wholesale Merchants

COLLEGE STREET

TEL. 5446/7

For Best Quality Wet Fish

9 a.m. - 6 p.m. (except Mondays)

YORK ROAD FISHERIES

**Frying Mid-day Tuesday, Thursday,
Friday and Saturday**

Phone 3680

MARSHGATE GARAGE

MOTOR ENGINEERS :: ROOTES GROUP DEALERS

STRATTON ROAD - SWINDON - WILTS.

Tel. Swindon 22788

TWO MINUTES FROM GROUND

CLUB NOTES - continued

With the season extended until almost the end of May, many clubs are deeply concerned about payment, and retention of players. All clubs are also very busy endeavouring to complete fixtures, not only those of the first team, but also the reserve and third teams. We in Swindon are rather more fortunate than most clubs, but even after today's game, we have nine more senior games, six Combination matches and six third team fixtures. At least another twenty-one teams to be fielded, apart from any extra friendly matches. Obviously, in view of the first figure, the latter games must be strictly limited.

Today's gate promises to be very large. Need we remind supporters of the game last Good Friday, and effect the result had on the gate the following day? We hope and trust we shall not repeat the performance.

Our opponents today are enjoying a very good season. Last year they finished in fourth position and, at present, occupy second place. Obviously, a hard game is expected.

PANKHURST

The Palace - Gorse Hill - Swindon

**MOTOR CYCLE - SCOOTER AND
THREE-WHEELER SPECIALISTS**

Open Mon. to Sat. 9 a.m. - 8 p.m.

Phone 5466

Their kit is supplied by

SWINDON SPORTS CENTRE

WHO HAVE THE BEST SELECTION

Tel. 4270

114 COMMERCIAL ROAD

IVOR MESSENGER & SONS

High-Class Family Butchers

QUALITY WITH ECONOMY :: FAIREST PRICES IN TOWN

1 COLLEGE STREET, SWINDON

Tel. 5647

£10 TYPEWRITERS from £10

FULLY GUARANTEED

**Also full selection new standard and portable typewriters
OFFICE EQUIPMENT**

**DOBELL SHEARMAN
& Co. Ltd.**

26 High Street & 33 Faringdon Road, Swindon.

Tel. 4961/2

SWINDON TOWN F.C. SUPPORTERS' CLUB

WEEKLY COMPETITION

WINNING NUMBERS

WEEK 32—MONDAY to SATURDAY, 6th APRIL, 1963

Day	Prize	Winning No.
Monday	£20	14637
	£5	10609
Tuesday	£20	147
	£5	6395
Wednesday	£50	12760
	£10	14633
Thursday	£20	10620
	£5	4922
Friday	£20	8140
	£5	10379
Saturday	£100	7281
	£20	2709

SWINDON TOWN F.C. DEVELOPMENT FUND COMPETITION

WEEK 41—WINNING NUMBERS

Day	Prize	Winning No.
Saturday	£100	4005D
Monday	£20	15050D
Tuesday	£20	10062D
Wednesday	£20	3049D
Thursday	£20	11922D
Friday	£20	10337D

OUR VISITORS

We welcome to the County Ground for this afternoon's attractive top-of-the-table clash, both the team and officials of Peterborough United.

We look forward today to an afternoon of hard and fast football.

At our last meeting the "Town" won 3-2, when the scorers were Summerbee, Hunt and Atkins.

Pen pictures of players from whom today's team will be selected are as follows:—

DICK BEATTIE (Goalkeeper)

Born Glasgow. 5ft. 11in. 12st. 11lb. Joined Celtic as a youngster and quickly made his mark. Moved to Portsmouth. Played brilliantly for them last season, when they gained promotion. Fearless and agile.

BRIAN RONSON (Goalkeeper)

Born Co. Durham. 5ft. 11in. 12st. Previous clubs: Fulham and South-end. Strong, daring goalie.

TOMMY SINGLETON (Right Back)

Born Blackpool. 6ft. $\frac{1}{2}$ in. 11st. 7lb. Recent capture from Blackpool, where he was understudy to England's Jimmy Armfield. Tall thoughtful player, rarely wastes a ball.

DICK WHITTAKER (Right Back)

Born Dublin. 5ft. 10in. 11st. 2lb. Signed for Chelsea when 17, stayed at Stamford Bridge for nine years. Won Eire Cap. A strong, experienced defender.

JIMMY WALKER (Left Back)

Born Sheffield. 6ft. 0in. 12st. 3lb. Has had spells with Sheffield United and Huddersfield Town. Played at wing half and centre half before being converted into a full back.

ELLIS STAFFORD (Full Back)

Born Sheffield. 5ft. 8in. 11st. 9lb. Previous club: Scarborough; has given nine years' valuable service; enthusiastic full back.

For Quality FLOWERS - FRUIT - VEGETABLES
also FROZEN FOODS

CLARKE'S of Old Swindon

Proprietors: A. G. G. and J. A. W. HUNT

64 DEVIZES ROAD - SWINDON

Phone 22337

ORDERS DELIVERED

SEA VIEW CAMP

Camp Road, Wyke Regis, Weymouth. Tel 3351

Site overlooks Chesil Beach - Ideal for Camping Parties
Also Modern Caravans for Hire

Swindon Bacon Curing Co. Ltd.

Specialists in

BACON - PORK - COOKED HAM

50 FLEET STREET, SWINDON

Telephone 22122

Meet your friends for an enjoyable evening at

THE KINGSDOWN INN

(Host A. W. Vann)

FULLY LICENSED - ARKELL'S BEERS
SNACKS - Etc.

STRATTON ST. MARGARET

Tel. 3283

OUR VISITORS—continued

OLLIE HOPKINS (Centre Half)

Born Yorkshire. 6ft. 2in. 13st. Skipper for 1962/63. Had nine-year spell with Barnsley, figuring at centre half and centre forward. Transferred to Peterborough last year. Powerful pivot.

TERRY SIMPSON (Left Half)

Born Southampton. 5ft. 11in. 11st. 6lb. Graduated from Southampton Juniors to senior side. Transferred during close season for big fee. Ideal wing half, strong attacker, very speedy defender. Can play at centre half or centre forward.

BILLY HAILS (Outside Right)

Born Co. Durham. 5ft. 8in. 10st. 9lb. Joined Lincoln at 17, then moved to Peterborough, where he has been a regular for six years. Clever, speedy, often among the goal-scorers.

ROY HOROBIN (Inside Forward)

Born Brownhills. 5ft. 8in. 10st. 10lb. Joined West Brom. in 1952, distinguished himself there at outside left; transferred to Notts County, he was prominent at inside forward. Signed during summer for moderate fee. Clever schemer.

RAY SMITH (Inside Forward)

Born Hull. 5ft. 7in. 10st. 9lb. Joined Hull City as a winger, then moved to Peterborough; has been a regular member of side for six years. Terrier-like attacker, difficult to knock off the ball.

PETER McNAMEE (Outside Left)

Born Glasgow. 5ft. 8in. 11st. 2lb. Now in his sixth season. A clever ball artist, also gets goals.

JIM RAYNER (Right Half)

Born Co. Durham. 5ft. 9in. 11st. 4lb. Has had several clubs, including Grimsby, Bury, and Grantham. Scored hat trick against "Posh" when playing for Grantham. Was leading goal-scorer when playing centre forward. Joined Grimsby Police for short spell.

OUR VISITORS - continued

GERALD GRAHAM (Wing Half)

Born Cumberland. 5ft. 11in. 11st. 4lb. Signed from Blackpool. A strong, agile wing half who likes to attack. Hard worker.

JIMMY SHEAVILLS (Outside Right)

Born Aylesham. 5ft. 6in. 10st. 4lb. Small, tricky winger who has performed well in the senior side.

DENNIS EMERY (Inside Forward)

Born Sandy. 6ft. 11in. 11st. 6lb. Has been the star forward for many years. Great schemer and powerful shot. Now recovering from serious car accident.

ROY SENIOR (Outside Left)

Born Barnsley. 5ft. 10in. 11st. 2lb. Previous club: Doncaster Rovers. A speedy winger who raids well and shoots often.

ALAN MORTON (Inside Forward)

Born Peterborough. 5ft. 9in. 10st. 9lb. Local lad who spent a season with Arsenal. Direct, thrusting forward.

JOHN TURLEY (Centre Forward)

Born Bellingham. 5ft. 11in. 11st. 3lb. Transferred from Sheffield United. Can perform at inside forward; always among the goals.

COLIN BROOKES (Outside Left)

Born Barnsley. 5ft. 9in. 11st. 3lb. Prominent with Barnsley schools team, then joined Manchester United. Returned to play regularly for Barnsley. Transferred to West Brom. and then to Peterborough; a clever, neat player.

BRIAN JACKSON (Outside Right)

Born Walton on-Thames. 5ft. 8in. 10st. 9lb. Previous clubs: Liverpool and Port Vale. Very fast and clever winger.

B. J. MARTIN & SONS LTD.

Butcher

10 HIGH STREET
MARLBOROUGH
Phone 212

126 VICTORIA ROAD
SWINDON
Phone 4860

CLARK BROS. (SWINDON) LTD.

**BUILDING AND CIVIL ENGINEERING
CONTRACTORS
SWINDON**

Telephone: Swindon 3417/8/9

Do not let **CHILBLAINS** spoil a good game

RELAPERNE

Price 2/6 from your CHEMIST

2/10 Post Paid from

Ballard & Co. (Chemists) Ltd., Faringdon, Berks.

DIVISION III

	P.	W.	D.	L.	F.	A.	Pts.
SWINDON TOWN ...	36	17	12	7	69	44	46
Northampton Town ...	36	17	10	9	79	53	44
Peterborough Utd. ...	37	17	9	11	83	61	43
Coventry City ...	33	15	12	6	66	52	42
Bournemouth ...	35	13	13	9	48	37	39
Southend United ...	34	15	8	11	56	55	38
Notts County ...	35	15	8	12	52	57	38
Port Vale ...	33	15	7	11	53	43	37
Queen's Park Rangers ...	34	15	7	12	57	53	37
Wrexham ...	34	16	5	13	69	65	37
Hull City ...	33	15	6	12	58	54	36
Bristol City ...	36	12	10	14	74	72	34
Colchester United ...	35	12	10	13	55	69	34
Watford ...	34	14	5	16	66	66	33
Shrewsbury Town ...	35	12	8	15	71	70	32
Millwall ...	34	10	12	12	57	61	32
Brighton & H.A. ...	38	11	10	17	53	68	32
Bradford ...	36	11	10	15	56	74	32
Barnsley ...	33	11	9	13	46	50	31
Crystal Palace ...	34	10	10	14	44	47	30
Bristol Rovers ...	34	11	7	16	51	65	29
Reading ...	34	11	6	17	57	61	28
Carlisle United ...	34	8	8	18	46	67	24
Halifax Town ...	34	7	10	17	47	79	24

DIVISION III FIXTURE LIST

Date	Opponents	Ground	Result
August 18	BARNLEY	(A)	1-1
21	COVENTRY CITY	(H)	4-1
25	NORTHAMPTON TOWN	(H)	2-3
28	COVENTRY CITY	(A)	0-2
September 1	QUEEN'S PARK RANGERS	(A)	2-2
4	BRIGHTON and HOVE ALBION	(A)	1-1
8	HULL CITY	(H)	2-0
11	BRIGHTON and HOVE ALBION	(H)	5-1
15	CRYSTAL PALACE	(A)	0-0
18	CARLISLE UNITED	(A)	0-0
22	WREXHAM	(H)	3-0
25	DARLINGTON (Cup)	(H)	4-0
29	HALIFAX TOWN	(A)	3-4
October 2	BRISTOL ROVERS	(H)	3-0
6	WATFORD	(H)	3-1
9	BRISTOL ROVERS	(A)	0-2
13	BRISTOL CITY	(A)	2-2
20	READING	(H)	1-1
27	PORT VALE	(A)	1-2
November 3	(1) READING	(H)	4-2
10	MILLWALL	(A)	4-3
17	SOUTHEND UNITED	(H)	4-1
24	(2) YEOVIL	(A)	2-0
December 1	NOTTS COUNTY	(H)	3-1
8	BOURNEMOUTH and B.A.	(A)	0-0
15	BARNLEY	(H)	2-1
26	BRADFORD	(A)	0-2
1963			
January 12	QUEEN'S PARK RANGERS	(H)	5-0
19	HULL CITY	(A)	0-0A
26	(3) LUTON TOWN	(A)	2-0
29	(4) EVERTON	(H)	1-5
February 2	CRYSTAL PALACE	(H)	1-0
23	WATFORD	(A)	3-3
27	WREXHAM	(A)	0-0
March 2	BRISTOL CITY	(H)	3-2
8	(6) READING	(A)	2-1
16	PORT VALE	(H)	2-3
23	SHREWSBURY TOWN	(A)	2-1
26	NORTHAMPTON TOWN	(A)	1-1
30	(S.F.) MILLWALL	(H)	1-0
April 2	BRADFORD	(H)	2-1
6	SOUTHEND UNITED	(A)	1-1
12	PETERBOROUGH UNITED	(H)	
13	COLCHESTER UNITED	(H)	
15	PETERBOROUGH UNITED	(A)	
20	NOTTS COUNTY	(A)	
27	BOURNEMOUTH and B.A.	(H)	
30	CARLISLE UNITED	(H)	
May 4	HALIFAX TOWN	(H)	
6	COLCHESTER UNITED	(A)	
14	SHREWSBURY TOWN	(H)	
18	HULL CITY	(A)	

H. HIBBERD LIMITED

40 NEWPORT STREET - SWINDON

PLANT HIRE

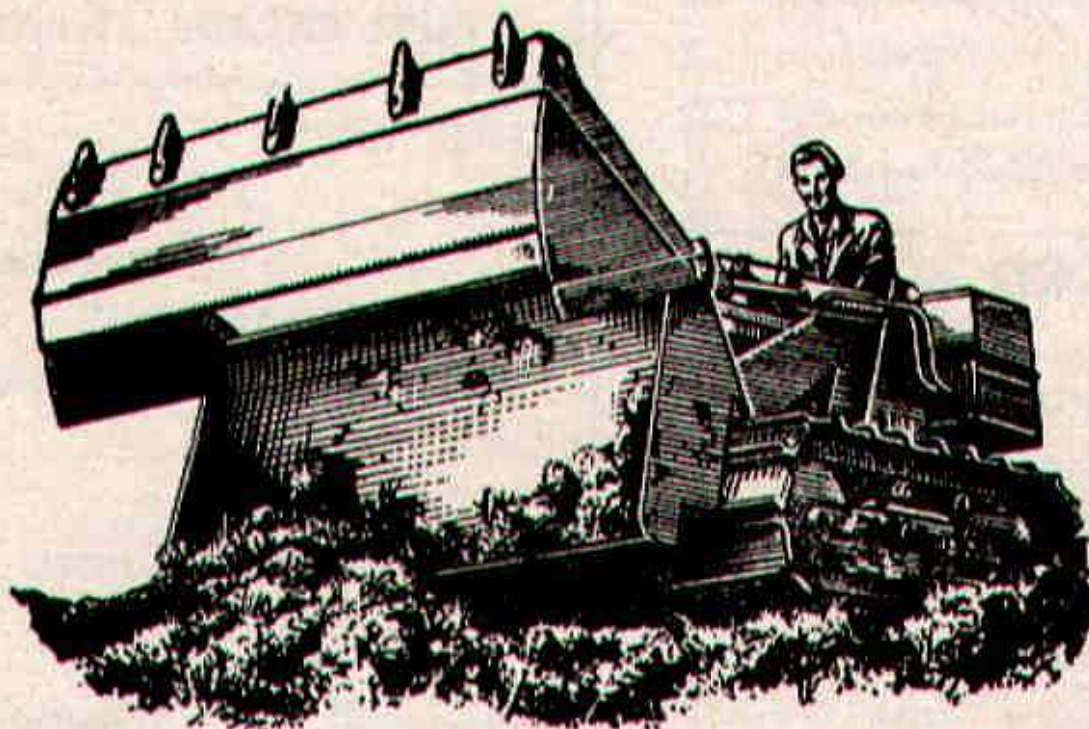

TRACTORS and SCRAPERS

BULLDOZERS

DROTT SHOVELS

J.C.B. and DINKUM DIGGERS

ROAD ROLLERS

TELEPHONE: SWINDON 6125

Hatton's Newsagency

A. J. D. Woodhouse and A. Smith

**Newsagents :: Tobacconists
Confectioners**

Agents for Wessex School of
Motoring

Main Booking Agents for Millers
Coaches

o **Regent Circus** (near G.P.O.)
Telephone Swindon 22731

HULFORD MOTORS Ltd.

SELF DRIVE HIRE

Fleet of 1963 Fords
Anglias De-Luxe - Cortinas
De-Luxe - Zephyr 4s.

SHRIVENHAM ROAD

(200 yards from Football Ground)

Phone 4934

Large Car Park available

For High Class
Central Heating, Plumbing
Painting and Decorating
Electrical Installations
and Repairs

NORTH WILTS Sanitary & Heating Co. Ltd

NEWPORT ST., SWINDON

Phone 5373/4

WARNES (Swindon)

Electrical Contractors - Radio

Contractors to SWINDON TOWN

**160 COUNTY ROAD, SWINDON
9 SWINDON STREET, HIGHWORTH
7 CLIVE PARADE, SWINDON**

RIGHT WING

SWINDON

Turner

Dawson (2)

Morgan (4)

McPherson (5)

Summerbee (7)

Hunt (8)

Stevens (9)

Swindon Colours:
RED SHIRTS, WHITE SHORTS



McNamee (11)

Horobin (10)

Turly (9)

Simpson (6)

Hopkins (5)

Sissons (3)

Sin

Ronson

LEFT WING

PETERBOROUGH

WARNES T.V.

TO BE SURE

51 Commercial Road - Swindon
and Branches

S (Swindon) LTD.

actors - Radio and Television

SWINDON TOWN FOOTBALL CLUB

DON
WORTH
N

PHONE 6346/7

PHONE 379

PHONE 6346/7

SWINDON

LEFT WING

Turner

2)

Trollope (3)

McPherson (5)

Woodruff (6)

Stevens (9) Smith (10) Jackson (11)

**FOOTBALL
PINK**

These teams are subject
to alteration

(10) Turly (9) Moulden (8) Day (7)

Hopkins (5) Rayner (4)

Singleton (2)

Ronson

PETERBOROUGH

RIGHT WING

S T.V. RENTALS

TO BE SURE

Road - Swindon - Phone 6486

and Branches

McILROYS

RESTAURANT

for morning coffee,
luncheon and
afternoon tea - in
pleasant surroundings -
you will find McIlroys
are top of the
'league'.

Full table service, best Beers
and Wines. Parties and
Functions catered for.

McIlroys Restaurant

64-72 Regent Street

Tel. 5294



THE ALCOHOL FUEL

COATE GARAGE

REPAIRS - OVERHAULS - WELDING
SERVICING - REBORING - TYRES

Props. E. V. & W. H. Mattick

Marlborough Rd., Swindon

SUPPORTERS' CLUB NOTES

Supporters will have been pleased to read that Terry Wollen is now making satisfactory progress following his serious injury. We all trust that he will make a complete recovery.

He has received many messages from his well-wishers—too many for him to be able to reply to them individually—and has therefore requested us, on his behalf, to say how much he has appreciated them.

The collection today will be devoted to the Toc H Fund for meeting the expenditure of relaying commentaries on the matches at the County Ground to local hospitals and homes. These are very much appreciated by those supporters who are unfortunate enough to have to miss matches, through spells in hospitals, and we are confident that the appeal will meet with its usual generous response.

It has been possible to extend the scheme occasionally recently, so that commentaries have been received on "away" matches, and also to relay commentaries on home matches to hospitals in the towns of the visiting teams.

We also give preliminary notice that subject to the requisite permissions being forthcoming, the collection at the Bourne-mouth match on 27th April will be given to the Swindon Schools' Football Association which has suffered severe financial losses this season, owing to the weather.

Swindon Town F.C. has much for which to thank the Schools' Association, and many Supporters have suggested to our Committee that something should be done to give assistance. We should make it clear that no approach has been made to us by the Association. We shall issue further reminders later.

HAVE YOU SIGNED ON YET

FOR
YOUR

SWINDON ECHO

4d.
WEEKLY

IF NOT THEN DO SO AT YOUR LOCAL NEWSAGENT
AND JOIN OUR GROWING TEAM OF READERS

For your pleasure try

RIVERSIDE LECHLADE LTD.

Tea Room and Gardens - Boating

4 Berth and 2 Berth Cabin Cruisers for hire, also Motor Boats,
Camping Punts, Rowing Boats, Canoes, etc. Parties catered for.

PRIVATE CAR PARK

Telephone: Lechlade 229

Little & Co. Ltd.

Try us for
Clothes for all
the family on
all occasions

31-32 FLEET STREET
SWINDON

Tel. 22831

THE POPULAR MEN'S & LADIES'
COMPLETE OUTFITTERS

We have a
reputation for
Value & Service
that is second
to none

SEE THE LOVELY SELECTION OF
CHOCOLATES AND SWEETS
Greetings Cards a Speciality

CECIL GREEN

CONFECTIONER AND TOBACCONIST

13 VICTORIA ROAD

Telephone 4416

SUPPORTERS' CLUB NOTES - continued

We give preliminary notice also that another Dance will be held at Messrs. McIlroys, on 31st May, from 8 p.m. to 1 a.m. Admission 5/-. The bands engaged are Harry Smith's and "The Dukes".

It might be that this will be a Celebration Event, and tickets should be obtained early from our Social Secretaries, Mr. and Mrs. W. Ranger, at our Headquarters or at 52 Medgbury Road, Swindon.

During the course of the evening a further cheque from our competition profits will be presented to the Directors of the Football Club.

A minor donation of £410 has just been made to the Flood-lighting Fund, representing the balance of the profits from the Summer Competition of 1962.

There will be no weekly Summer Competition this year, as our Competition Secretaries have now been working without any respite since August, 1961.

It has, however, been decided to run a Derby Draw, and tickets will soon be available.

The writer made the trip to Southend last Saturday. Although the successes there in recent seasons could not be repeated, it must be emphasised that, following Owen Dawson's injury so early, the team performed most heroically to gain a point, and were reduced to ten players, virtually for the whole of the game. Where all played so heroically it is probably invidious to mention anyone in particular, yet one feels impelled to refer to the magnificent saves by M. Turner (who himself had to receive the trainer's attention twice) and to M. Summerbee, who proved a very capable emergency full back.

Southend supporters gave their team terrific vocal encouragement, and feel even now that they have a chance of promotion.

More news tomorrow.

F. J. ROPER
DEVIZES RD.
SWINDON

Phone 22341

FERNDALE
FISHERIES
FERNDALE RD.
SWINDON

Phone 3614

**SWINDON'S
FINEST
FISH and CHIPS**

**CALL ON
YOUR
WAY
HOME**

F. J. ROPER
CLIFTONIAN
38 WILLIAM ST.
SWINDON
Phone 3785

**WE SHALL BE
WAITING
TO
SERVE YOU**

Menu

**Plaice
Hake
Cod
Skate**

F. J. ROPER
HIGH ST.
WOOTTON
BASSETT

F. J. ROPER
CROSS HAYES
MALMESBURY

WILTSHIRE PREMIER LEAGUE

Fixtures and Results to date

Date	Opponents	Ground	Result
August 18	RADSTOCK	(H)	1-1
22	PINEHURST	(A)	1-4
25	STONEHOUSE	(A)	3-0
29	PINEHURST	(H)	1-0
September 1	PURTON	(H)	3-1
8	CALNE	(A)	2-0
15	DEVIZES	(H)	6-1
19	FROME	(A)	1-3
22	TROWBRIDGE	(H)	2-0
29	FROME	(H)	3-0
October 6	WARMINSTER	(H)	3-1
13	PEASEDOWN	(A)	2-1
20	CLANDOWN	(H)	6-0
27	PAULTON	(A)	1-1
November 3	WESTBURY	(H)	5-4
10	MELKSHAM	(A)	0-3
24	CHIPPENHAM	(H)	6-1
December 1	WOOTTON BASSETT	(A)	4-1
8	PAULTON R.	(H)	5-2
15	STONEHOUSE	(H)	4-0
22	PURTON	(A)	5-0
29	CALNE	(H)	P

1963

January 5	DEVIZES	(A)	P
19	WARMINSTER	(A)	P
26	PEASEDOWN	(H)	20-1
February 2	CLANDOWN	(A)	P
16	WESTBURY	(A)	P
23	MELKSHAM	(H)	P
March 2	CHIPPENHAM TOWN	(A)	11-0
9	CLANDOWN	(A)	1-0
23	RADSTOCK	(A)	1-1
30	TROWBRIDGE	(A)	5-2
April 3	DEVIZES	(A)	3-1
6	MELKSHAM	(A)	

This space is reserved for

EDWIN H. BRADLEY & SONS LTD.

Builders - Swindon

Eric

(E. Ayliffe)

GENTLEMEN'S HAIRDRESSER

57/59 Faringdon Road, Swindon.

Phone 4569

APPOINTMENTS MAY BE BOOKED IN PRIVATE SALON

ALSTON & YOUNG LTD.

121-123 CRICKLADE ROAD, SWINDON.

Tel. 6671

Scooter and Three-Wheeler Specialists

Main Agents - LAMBRETTA - VESPA - TROJAN

First class after sales service

Open daily 9.0 a.m. to 7.30 p.m.

SUPPORT YOUR HOME

CIVIL DEFENCE

**Plays a vital part in saving lives
in PEACE or WAR**

Particulars:

CIVIC OFFICES, SWINDON

**WISES CATERING
SERVICE**

(Reg. Wise)

**Our Caterer for the past 14 seasons
Guarantees**

**A GOOD CUP OF TEA AT THE
COUNTY GROUND**

**A full range of Sweets & Cigarettes
at any of our five kiosks on your
way in. ENJOY YOURSELF!**



At the FINAL WHISTLE

WHETHER YOU FEEL



Sad



Mad or *Glad*

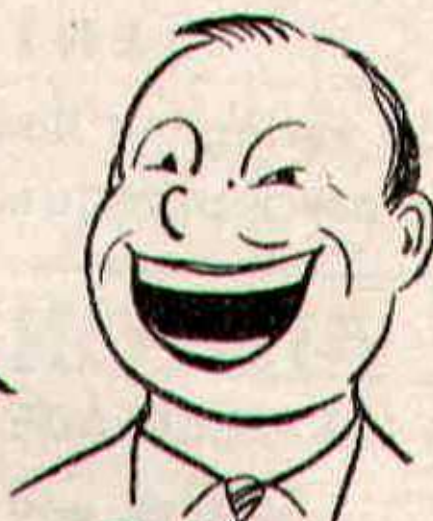

PLEASE
DO NOT CROSS THE
PLAYING PITCH

BRETTS PET AND GARDEN SUPPLIES

32-33 COMMERCIAL ROAD

and

6 CROMWELL STREET - SWINDON

When thinking of your new
T.V. - Radio - Washing Machine - Refrigerator
make your **GOAL**

HOLMES & LUCAS

14 REGENT STREET - SWINDON

Stockists of all leading makes

Telephone 22526-4721

FOR ALL YOUR ANGLING NEEDS
CONSULT

FRANK WOODWARD

Swindon's Fishing Tackle Specialist

25 HAVELOCK ST., SWINDON
PHONE 3879

For Paints of Good Quality

H. S. HODGES & SONS (SWINDON) LTD.

CRICKLADE RD. - SWINDON
PHONE 22422

Dulux, Brolac, Friary, Valspar,
Wallcharm, etc.

SOUTHERN LAUNDRY **Co. Ltd.**

Launderers and Dry Cleaners

STATION ROAD - SWINDON
TELEPHONE 4161

COMLEY'S

Modern Music Centre

26 HAVELOCK ST., SWINDON
RECORDS - MUSIC - INSTRUMENTS

Top Twenty 'Pops' always in stock
and wide selection of Jazz & Classics
Personal Supervision **Phone 3874**

FOOTBALL COMBINATION

Fixtures and Results to date

Date	Opponents	Ground	Result
August 18	SOUTHEND	(H)	3-1
21	MILLWALL	(A)	1-2
25	BOURNEMOUTH and B.A.	(A)	3-1
September 1	CHELSEA	(H)	0-2
3	WATFORD	(A)	2-2
18	QUEEN'S PARK RANGERS	(H)	3-2
26	SOUTHAMPTON	(A)	3-3
October 23	COVENTRY CITY	(H)	2-0
27	ALDERSHOT	(H)	0-0
November 7	LEYTON ORIENT	(A)	3-6
10	BRIGHTON	(H)	1-0
27	BRENTFORD	(H)	2-2
December 8	CHARLTON	(A)	2-2
11	FULHAM	(H)	6-1
19	PORTSMOUTH	(A)	3-1
22	BIRMINGHAM	(A)	0-3
1963			
January 1	READING	(H)	P
9	READING	(A)	P
15	BOURNEMOUTH and B.A.	(H)	3-1
19	SOUTHEND	(A)	P
29	WATFORD	(H)	P
February 4	QUEEN'S PARK RANGERS	(A)	P
6	CHELSEA	(A)	0-3
9	BIRMINGHAM	(H)	4-2
12	MILLWALL	(H)	3-3
26	SOUTHAMPTON	(H)	0-0
March 6	COVENTRY CITY	(A)	P
9	ALDERSHOT	(A)	P
11	SOUTHEND UNITED	(A)	3-1
19	LEYTON ORIENT	(H)	3-1
23	BRIGHTON	(A)	0-1
6	PORTSMOUTH	(H)	1-2
April 9	BRENTFORD	(A)	
16	CHARLTON	(H)	
22	FULHAM	(A)	
May 7	READING	(H)	
11	QUEEN'S PARK RANGERS	(A)	
18	READING	(A)	
15	WATFORD	(H)	



CLIFF JACKSON

FORTHCOMING MATCHES

SATURDAY, APRIL 13th, 1963

DIVISION III

SWINDON TOWN
v.
COLCHESTER UNITED

Kick-off 3 p.m.

TUESDAY, APRIL 16th, 1963

FOOTBALL COMBINATION

SWINDON TOWN

v.
CHARLTON

Kick-off 7.30 p.m.

SATURDAY, APRIL 27th, 1963

DIVISION III

SWINDON TOWN

v.
BOURNEMOUTH

Kick-off 3 p.m.

G. A. STREETLY

Tobacconist and Confectioner

10 BOURNE ROAD - MOREDON - SWINDON

Telephone: 4956

**ADVERTISING SPACE
IN THIS PROGRAMME
TO LET**

Apply:-

SECRETARY,
SWINDON TOWN F.C.,
COUNTY GROUND, SWINDON

Have you purchased your ticket for the

DEVELOPMENT FUND COMPETITION?

TICKETS 1/- each

Draw at half-time Saturday for

£100

other Prizes Monday to Friday

£20 EACH DAY

Results published daily in -

"Daily Sketch"

"Evening Advertiser" and

"Bristol Evening Post"

PARK DRIVE

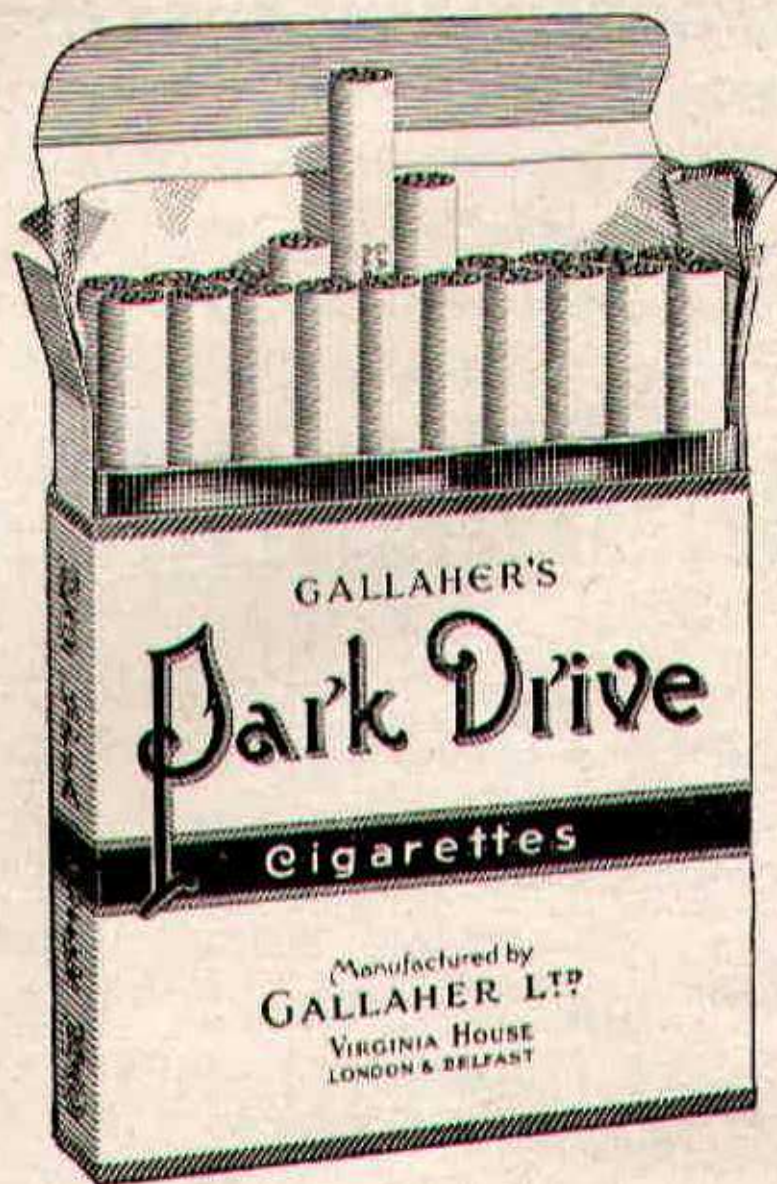

for pleasure

PLAIN OR TIPPED

PLAYERS APPEARANCES AND GOAL SCORERS

Div. III FA & Lge Cups App. Goals App. Goals

Turner
O'Hara
Wollen
Trollope
Morgan
Owen
Woodruff
Summerbee
Darcy
Hunt
Jackson
Smith
Smart
McPherson
Atkins
Stevens
Rogers
Chamberlain
Dawson

25
10
21
35
35
21
35
26
24
32
34
35
7
18
6
4
6
1
9

O'Hara
Hicks
Turner
Hellin
Dawson
Smart
McPherson
Harber
Shergold
Darcy
Stevens
Leggett
Weaver
Rogers
Colsell
Atkins
Summerbee
Mellor
Leyton
Jackson
Huxford
Owen
Peapell
Trollope
Morgan
Woodruff
Hunt
Chamberlain
Smith
Tabor
Plumb

Football Combination Appearances

14
4
7
21
21
20
8
23
21
4
23
21
10
14
4
14
4
3
1
3
14
5
2
1
1
1
1
7
1
1
1
1

Goals
-
-
-
-
-
4
-
-
-
1
20
4
4
2
-
7
2
-
-
2
-
-
-
-
-
-
1
2
1
-
-

STAND TICKETS

Tickets for seats in the Old and New Stands may be booked in advance. Postal applications should be accompanied by a remittance and stamped addressed envelope. Tickets ordered by telephone must be collected not later than 12 noon on the day of the match, otherwise they will not be reserved.

Prices for League Matches:-

New Stand: Block C-6/6 (Centre)

Blocks B and D-5/6 (Side Stands)

Blocks A and E-4/6 (Wing Stands)

Old Stand: Centre Box-8/-

Block H-5/6 (Centre)

Blocks F, G and I-4/- (Side Stands)

Postal applications to: Secretary, Swindon Town F.C., County Ground, Swindon, Wilts. Telephone Swindon 22118.



Gatemaster

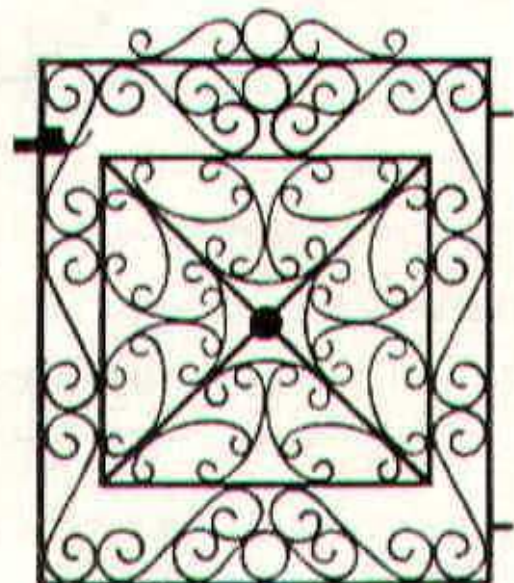

T.G. 621

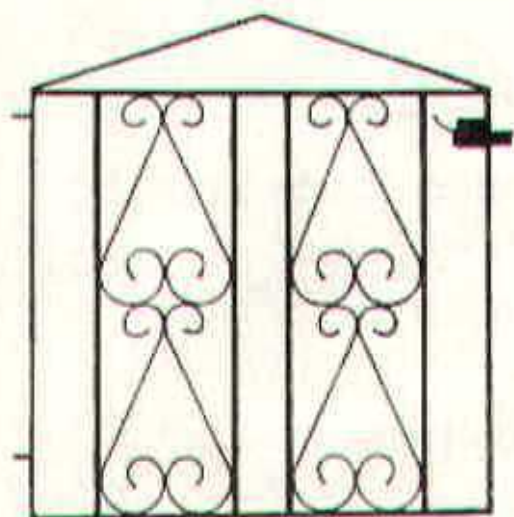

T.G. 626

Gates from 58/-
Singles and Doubles

If you live in the Swindon
area we will measure your
Gateway for you.

Our Decorative Ironwork
also includes:

FIRESCREENS
COFFEE TABLES
LAMPS
BRACKETS
CORNER TABLES
BALUSTRADES

SEND FOR FREE CATALOGUE
MARTYN LYNshaw LIMITED

20 Boundary Works, Stratton Road,
SWINDON. TEL. 4177